

# TABULAM . . . . A MODERN STATION!

**P**ICTURESQUE Tabulam is a splendid example of a modern aboriginal station.

Situated almost in the fork of the Rocky River and Plumbago Creek, Tabulam, which is only six months old, is close to the prosperous northern town of Casino.

There are approximately 150 residents on the station, and most of the menfolk are engaged in rural work in the district.

Most of the residents of Tabulam are taking a sincere interest in their nice new homes and nearly every home now has its flower or vegetable garden.

Forty children attend the station school and it is expected that an additional teacher will shortly be appointed there.

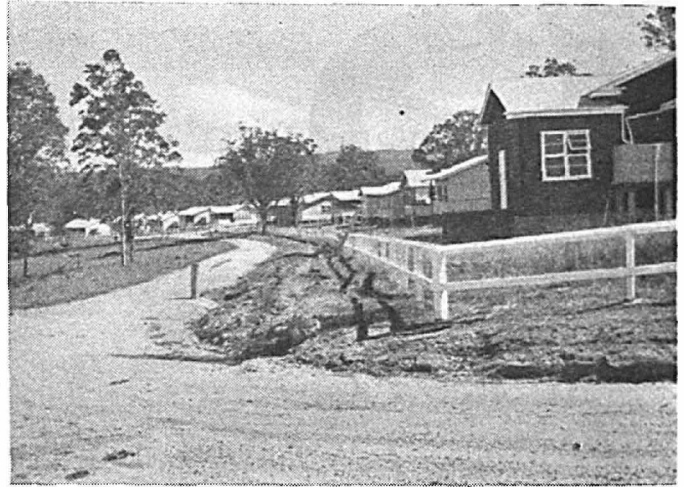

Looking down the main street of Tabulam.

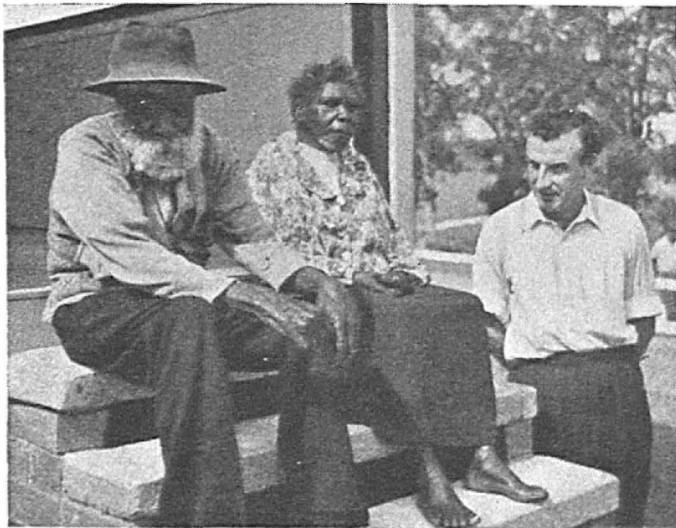

Fred and Bella Cowling.

Full-bloods Fred and Bella Cowling are both over 80 years of age, and have lived in the district as long as they can remember.

They have seen many changes during their long years and are always eager to tell their stories of the long ago.

Here they are seen with the Manager of Tabulam, Mr. Marsh.



Station Church erected by the Board.

This pretty little church is one of the most attractive features of the Station.

A local clergyman visits the station every Sunday, and although the church is as yet still without furniture there is nearly always a "full house," the congregation sitting on the floor to listen to the sermons.

It is anticipated that a complete set of furniture and equipment will soon be available.

